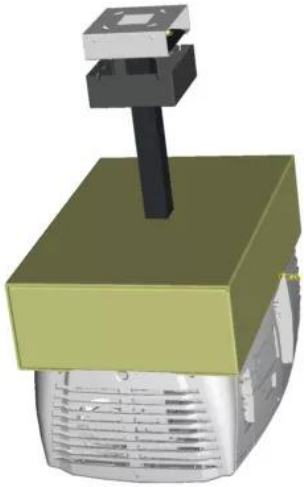Ceiling mount for CLM/RLM-W