

MDSC-8258

4K UHD slimline surgical display

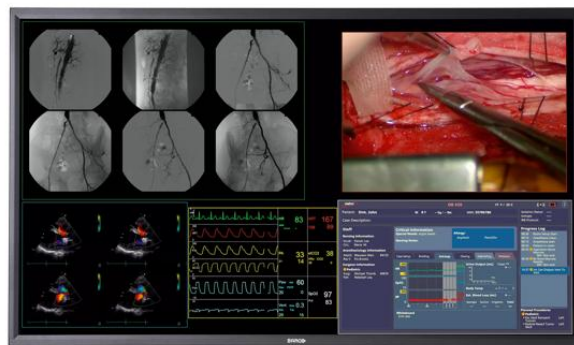
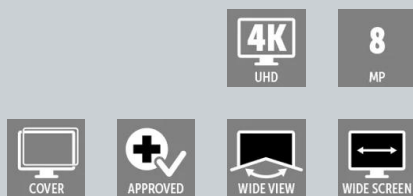

- For perfect hand-eye coordination
- Flexible multi-modality imaging
- Medical-grade and smart design

The MDSC-8258 is a slimline, large-screen surgical display with LED backlight, featuring a 58-inch LCD panel (16:9) with UHD resolution (3840 x 2160).

Perfect images in the surgical suite

The MDSC-8258 has been designed for use in hybrid operating rooms, interventional X-ray and cardiovascular suites. The MDSC-8258 delivers accurate DICOM-compliant grayscale and color images with ultra-low latency, making it the preferred choice for real-time critical imaging.

Reliable and safe performance

The large-size, ultra high-resolution LCD screen offers a safer and more efficient alternative to multi-monitor configurations deployed in surgical environments. The optional configuration with a redundant power supply architecture (RL) ensures stable and reliable operation in the most critical conditions.

Benefits:

- Ultra-high resolution (3840 x 2160 pixels)
- Long-life, low-power LED backlight
- Versatile input configurations (2 sets of 2 x Dual-Link DVI inputs)
- High brightness, high contrast ratio, low-latency video processing
- Slim and lightweight design; medical-grade compliance
- 58-inch wide-screen color LCD with UHD resolution
- Wide viewing angle
- Advanced image processing algorithms
- 2 sets of 2 x Dual-Link DVI Inputs or 1set of 2 x Dual-Link DVI Inputs + 1 x Nexxis video-over IP optical link

Product specifications**MDSC-8258****General specifications**

Screen technology	a-si TFT active matrix
Active screen size (diagonal)	1473 mm (58.0")
Active screen size (H x V)	1270.08 x 721.44 mm (50 x 28.4")
Aspect ratio (H:V)	16:9
Resolution	8MP (3840 x 2160)
Pixel pitch	0.33075 mm (H) x 0.334 mm (V)
Color imaging	Yes
Color support	16 million
Viewing angle (H, V)	178°
Maximum luminance	700 cd/m ² (typical)
Contrast ratio	4000:1 (typical)
Response time	9.5 ms (typical)
Housing color	Black
Video input signals	DVI Dual link Option: Nexxis MNA-240 Decoder (for uncompressed video-over-IP)
Power requirements (nominal)	90 ÷ 264 Vac 50Hz/60Hz
Power consumption	400 W (maximum)
Power consumption	35 W (stand-by)
Power save mode	Yes
Dot clock	260 MHz DVI dual link (preferred)
Dimensions (W x H x D)	Version w/o front glass: 1318.5 x 776 x 145.8 mm Version with front glass: 1326.5 x 778 x 153.7 mm
Dimensions packaged (W x H x D)	1540 x 413 x 940 mm
Net weight	46 -59 kg (depending on version)
Net weight packaged	68.5 -83 kg (depending on version)
Mounting standard	VESA (400 mm)
Screen protection	Protective, non-reflective glass cover
Recommended modalities	Endoscopy, Laparoscopy, PACS, PM, US, CT, MR
Certifications	MDD 93/42/EEC, amended by 2007/47/EC Class I, IEC 60601-1:2005 + CORR. 1 (2006) + CORR. 2 (2007), EN 60601-1:2006 UL60601-1, 1st Edition, 2006-04-26, ANSI/AAMI ES 60601-1, 3rd edition:2005 EN 60601 3rd edition, CAN/CSA-C22.2 No. 601.1-M90, 2005, CAN/CSA-C22.2 No. 60601-1 (2008), IEC / EN 60601-1-2: 2007, EN 55011 / CISPR11
Supplied accessories	User Guide
Warranty	2 years
Operating temperature	10-35°C for performance / 0-40°C for safety
Storage temperature	-20 ÷ +60°C
Operating humidity	10 ÷ 90% (non-condensing)
Storage humidity	10 ÷ 90% (non-condensing)
Operating altitude	3000m (maximum)
Storage altitude	12000m (maximum)

Last updated: 08 Jul 2024

© 2024 Barco nv. All rights reserved. Reproduction in whole or in part without written permission is prohibited. All brand names and product names are trademarks, registered trademarks or tradenames of their respective holders. Due to continued innovation, information and technical specifications are subject to change without prior notice. Please check www.barco.com for the latest specifications.